

## STRATUS ENQUIRY FORM v10

Email all enquiries to: [orders@stratus-lantern.co.uk](mailto:orders@stratus-lantern.co.uk)  
Tel: 01200 452904

Company: .....  
Account No. ....  
Address: .....  
.....  
Postcode: .....  
Tel: .....  
Fax: .....  
Mobile: .....  
Contact Name: .....

Required delivery date: ..... / ..... / .....  
Order reference: .....  
Signature: .....

Important! Please note dimension for the Stratus lantern roof are taken to the outside of the timber support frame.

Quote: ..... Order: ..... Page: ..... of .....

### STYLE OPTIONS

Width W: ..... mm

Length L: ..... mm

Width (W) & Length (L) dimension  
to outside of timber support frame

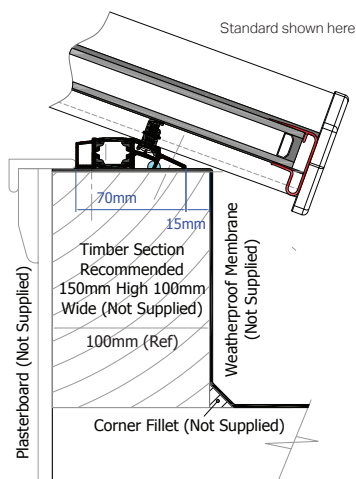

### SKETCH OF DESIGN (EXTERNAL VIEW)

Use the template to draw the desired rafter layout of your roof design giving your dimensions in **millimetres**

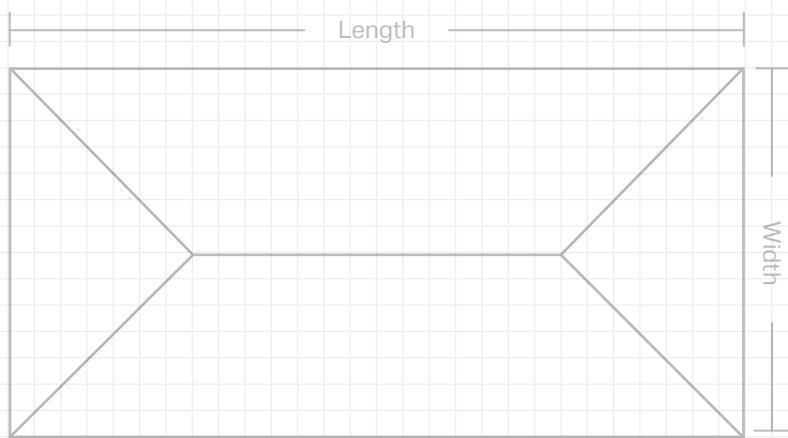

We will use 0.6kn/m<sup>2</sup> to calculate the snow loading on this roof, if you need this changed please let us know.

#### STYLE

- ☐ Pyramid
- ☐ Style 1
- ☐ Style 2
- ☐ Style 3
- ☐ Style 4
- ☐ Style 5
- ☐ Style 6
- ☐ Style 7

If a lantern style is not selected, then we will quote for the style with less bars.

#### ROOF COLOUR

- | External                                 | Internal                                 |
|--|--|
| <input type="checkbox"/> White (RAL9016) | <input type="checkbox"/> White (RAL9016) |
| <input type="checkbox"/> Grey (RAL7016)  | <input type="checkbox"/> Grey (RAL7016)  |
| <input type="checkbox"/> Black (RAL9005) | <input type="checkbox"/> Black (RAL9005) |
| <input type="checkbox"/> RAL Colour      | <input type="checkbox"/> RAL Colour      |

Grey is RAL 7016. Black is RAL 9005 60%. White is RAL 9016, while Internal rafter trims are PVC-U.

#### Internal Finish

- ☐ PVC internal finish
- ☐ Aluminium internal finish

#### ROOF GLAZING

- ☐ 1.2 Std Blue
- ☐ 1.2 Std Neutral
- ☐ 1.2 Std Aqua
- ☐ 1.2 Std Bronze
- ☐ 1.2 Std Clear
- ☐ 1.0 Blue 4S
- ☐ 1.0 Neutral 4S
- ☐ 1.0 Aqua 4S
- ☐ 1.0 Bronze 4S
- ☐ 1.0 Clear 4S
- ☐ 1.0 Ultimate Blue
- ☐ Unglazed

#### ROOF VENT

- ☐ <800mm ☐ >800mm
- ☐ Excluding Pole - Brass
- ☐ Excluding Pole - Chrome
- ☐ with Pole - Brass
- ☐ with Pole - Chrome
- ☐ with Pole - Brass Telescopic
- ☐ with Pole - Brass Med
- ☐ with Switch
- ☐ with Thermostat

#### GENERAL INFORMATION

- Roof Pitch Fixed 20°
- 24mm glazing in all lantern roofs
- All lantern roofs are supplied with Aluminium external glazing bar cappings and castings
- Lead time for orders: 8 - 10 Days
- Any 4 way lanterns bigger than 1.5m x 1.5m are limited to use in snow load areas of up to 1.07kN/m<sup>2</sup>
- Maximum Size for contemporary Roof: Length L=3000mm / Width W=1500mm\*\*
- Maximum Size for 2-Way lantern roof: Length L=6000mm / Width W=1500mm\*\*
- Maximum Size for 3-Way lantern roof: Length L=6000mm / Width W=3000mm\*\*
- Maximum Size for 4-Way lantern roof: Length L=2000mm / Width W=2000mm\*\*
- Suggested timber support to be 100mm wide by 150mm high (not supplied with lantern roof). External Face of Timber Support.
- For optimum aesthetic appeal use Width W x 1.5/2/2.5 etc to obtain Length L (e.g 1400mm W x 1.5 = L 2100mm)

The Stratus Lantern roof has been specifically designed to be fastened down to a structurally supportive upstand in a flat roof situation. It is the sole responsibility of the installing company to make sure the supporting superstructure is designed to resist the lateral loads imposed by the Stratus Lantern. We reserve the right to alter specifications and descriptions without prior notice as part of our policy of continuous development. E&OE. Version 2.

Date: ..... / ..... / ..... Signed: .....

Print: .....

Our conditions of sale shall apply to the sale of the goods to the exclusion of all other terms, unless agreed in writing by Ultraframe (UK) Ltd.

 **stratus**  
thermal lantern roof

Tel: 01200 452904 | Email: [orders@stratus-lantern.co.uk](mailto:orders@stratus-lantern.co.uk)